

Figura 1: Efecto del cambio del DI de la columna manteniendo un flujo constante

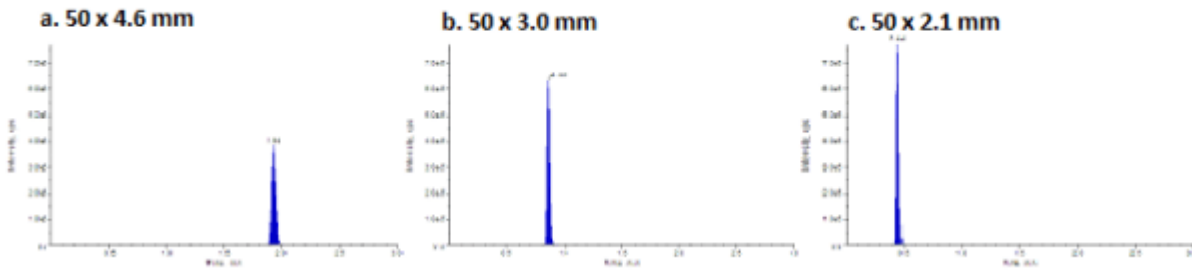

Caption:

Description:

Dimensions: 628 x 188

aperture: 0

credit:

camera:

caption:

created_timestamp: 0

copyright:

focal_length: 0

iso: 0

shutter_speed: 0

title:

orientation: 0

keywords: Array